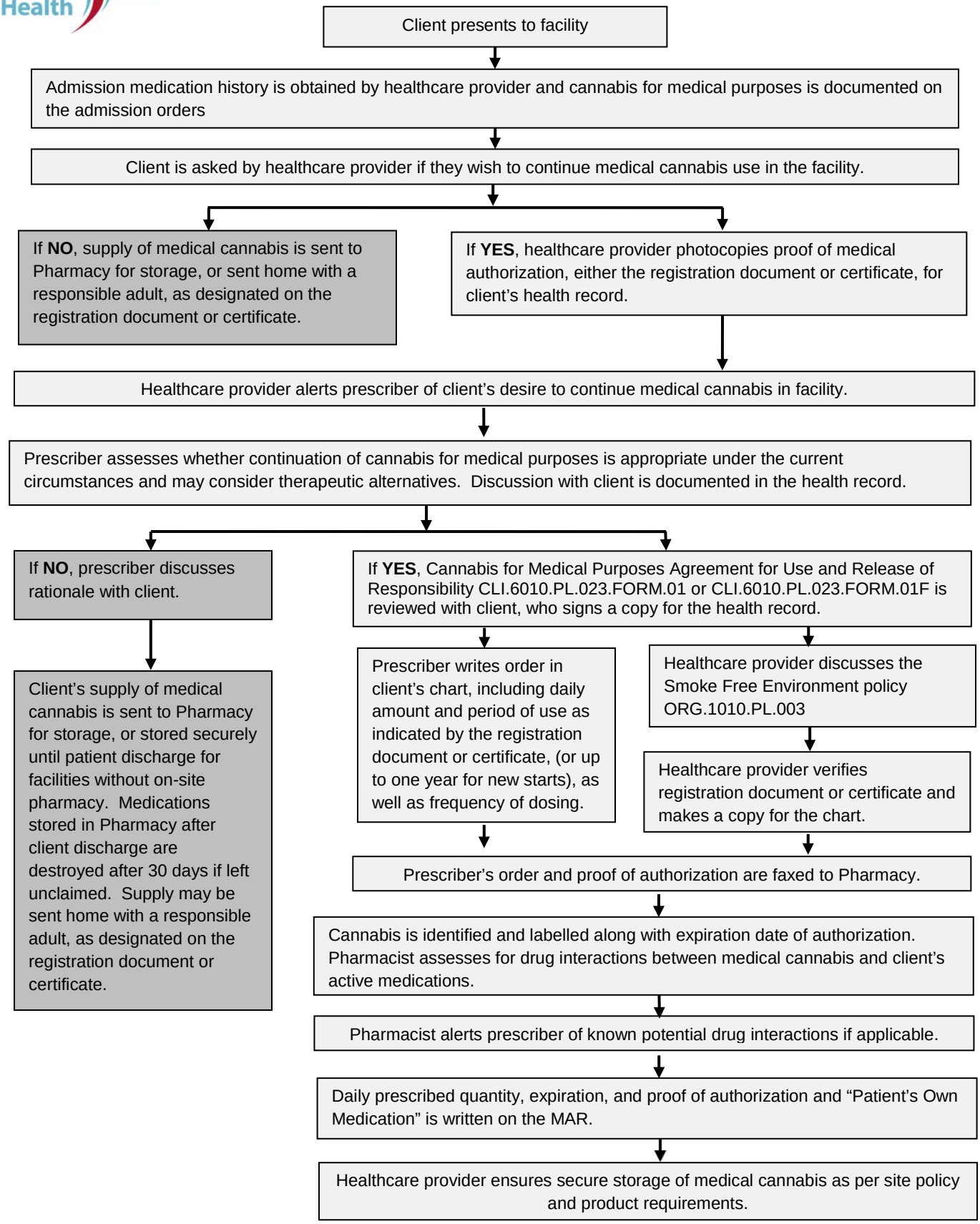ALGORITHM FOR CONTINUED USE OF MEDICAL CANNABIS