Chief Executive Officer

Date Created: August 2020 Revised: July 4, 2024

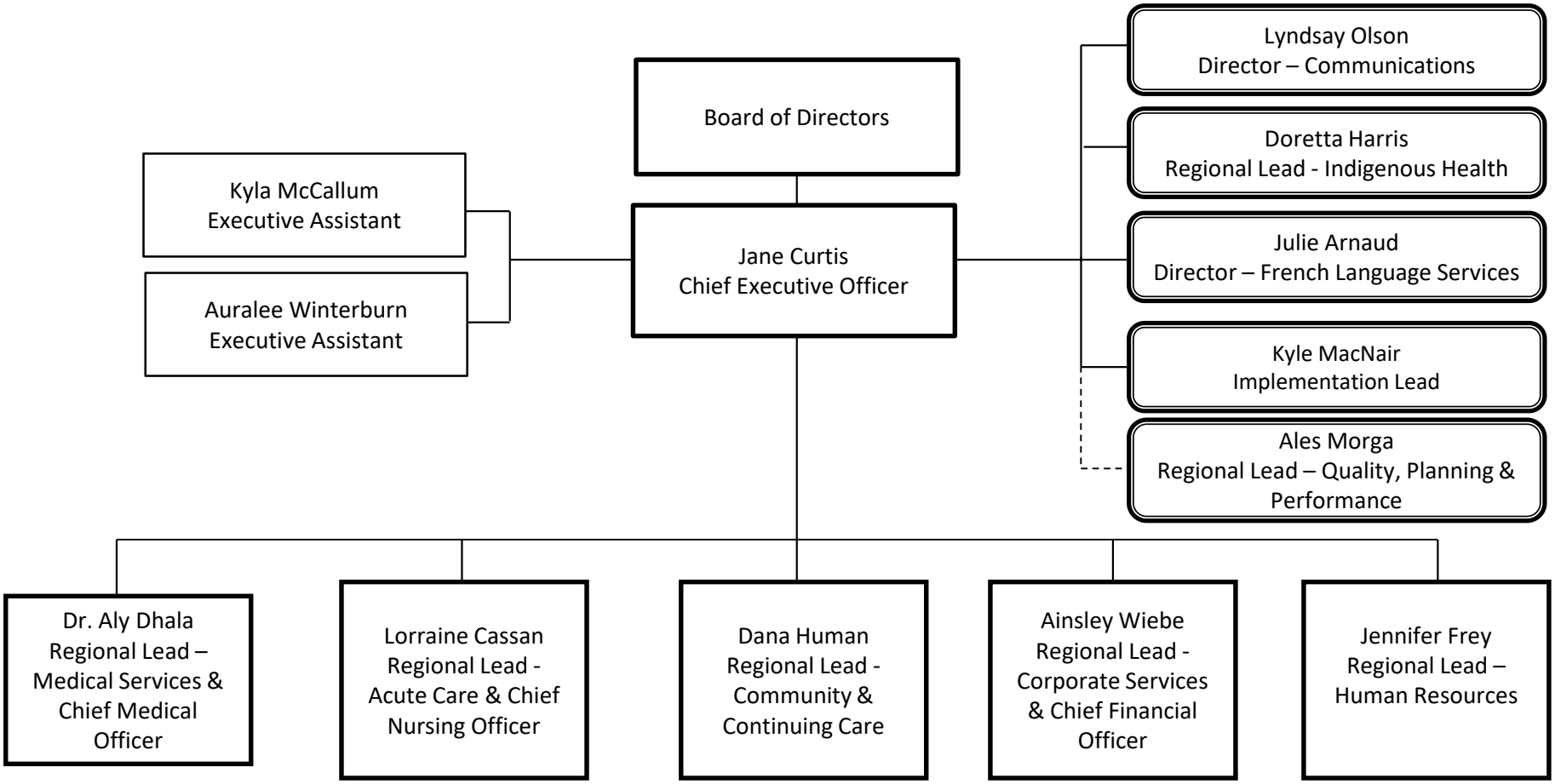

Southern Health Santé Sud