Director - Support Services

Date Created: November 12, 2020 Revised: March 2024

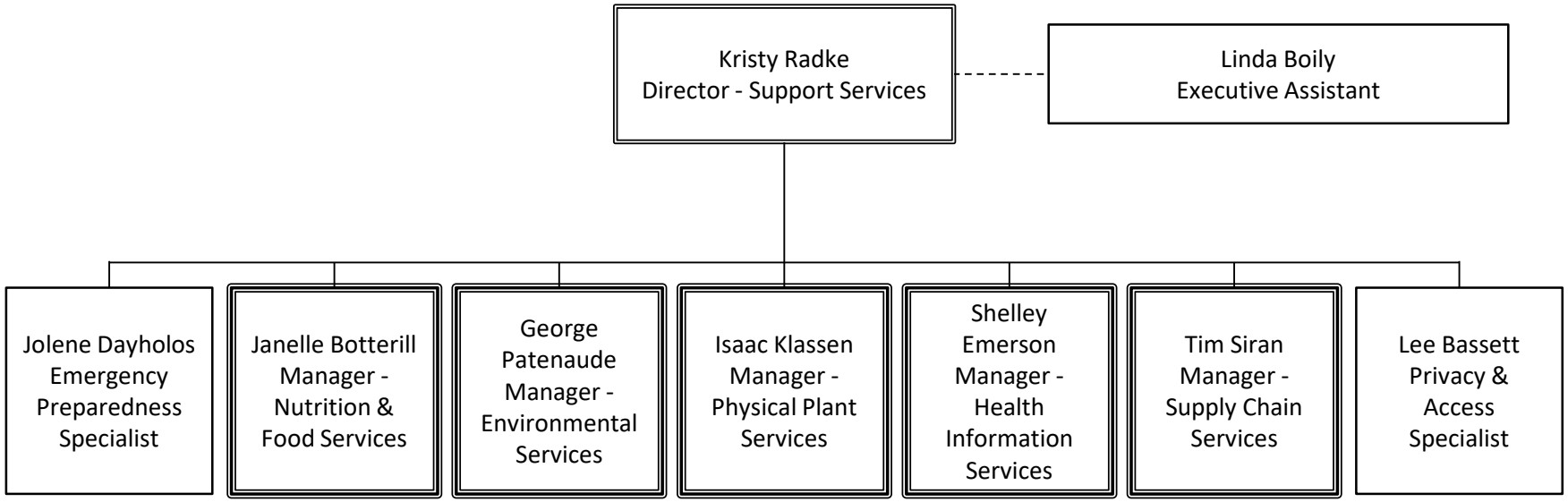

Southern Health Santé Sud