Grievance Response Algorithm

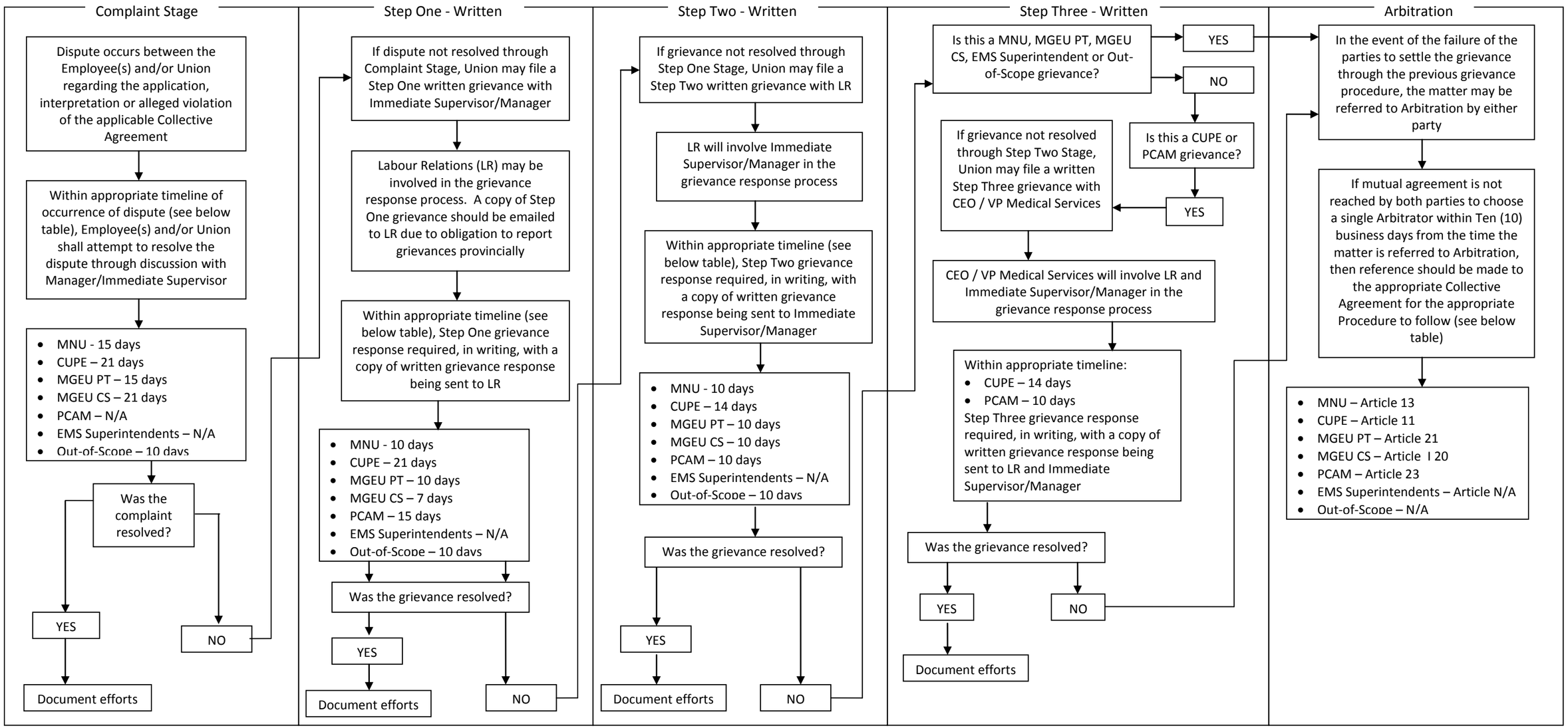

Please note steps in grievance process may be skipped by Union dependent on circumstances surrounding the grievance.

For more information on Performance Management, please contact your area's Labour Relations Officer or labourrelations@southernhealth.ca