Manager - Financial Reporting

Date Created: November 12, 2020 Revised: October 24, 2023

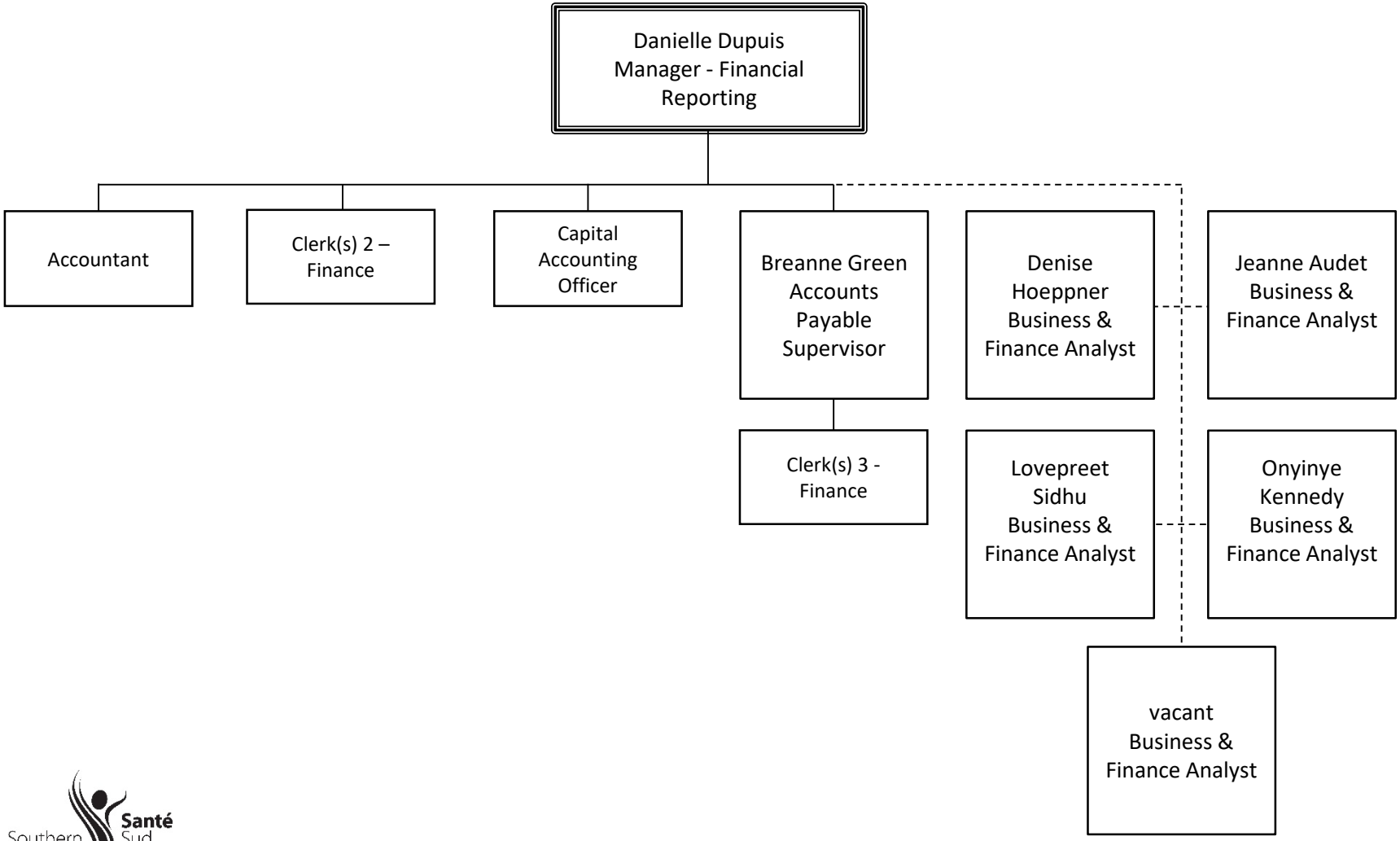

Southern Health Santé Sud