Manager - Physical Plant Services

Date Created: November 12, 2020 Revised: June 30, 2022

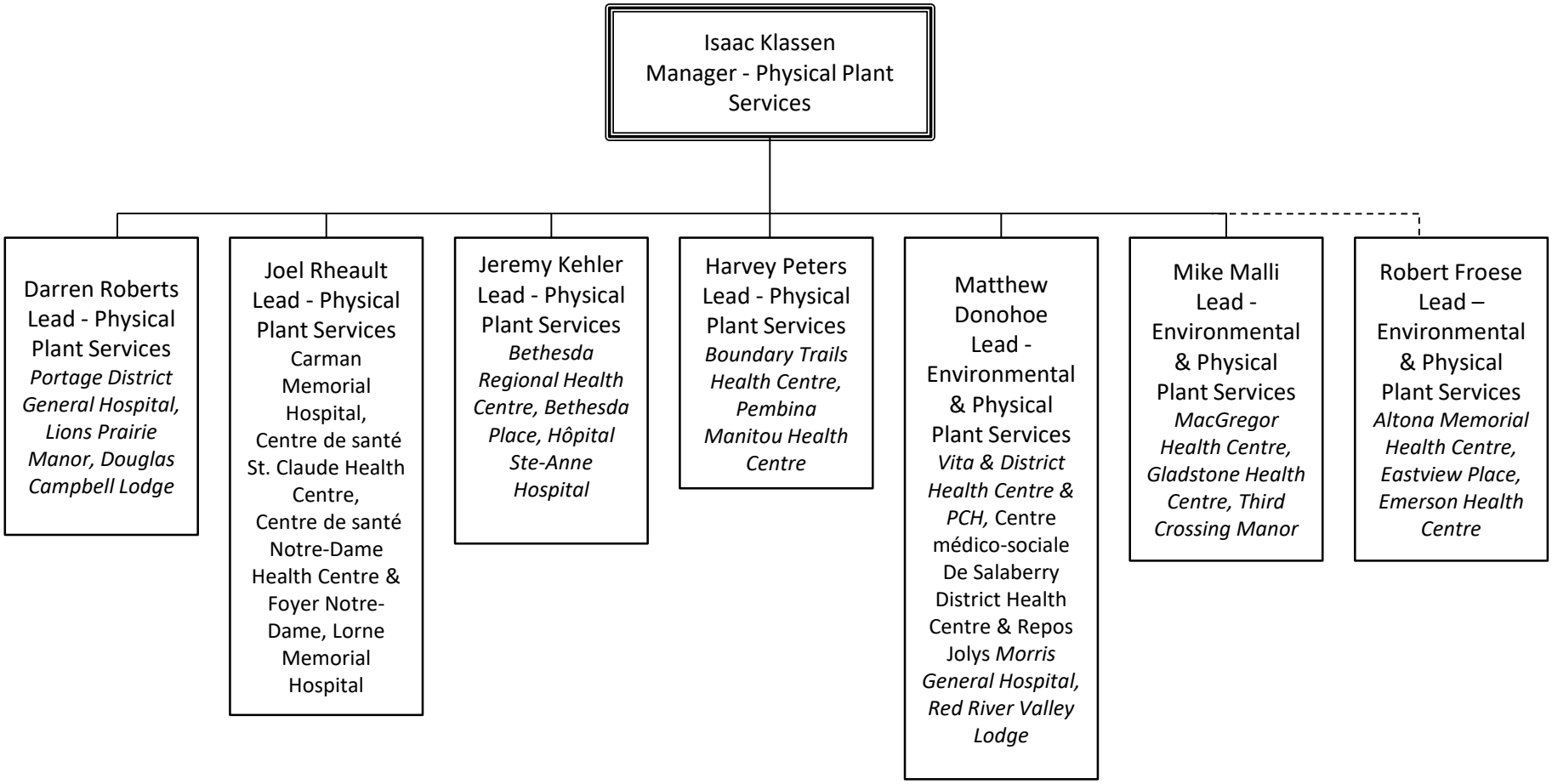

Southern Health Santé Sud