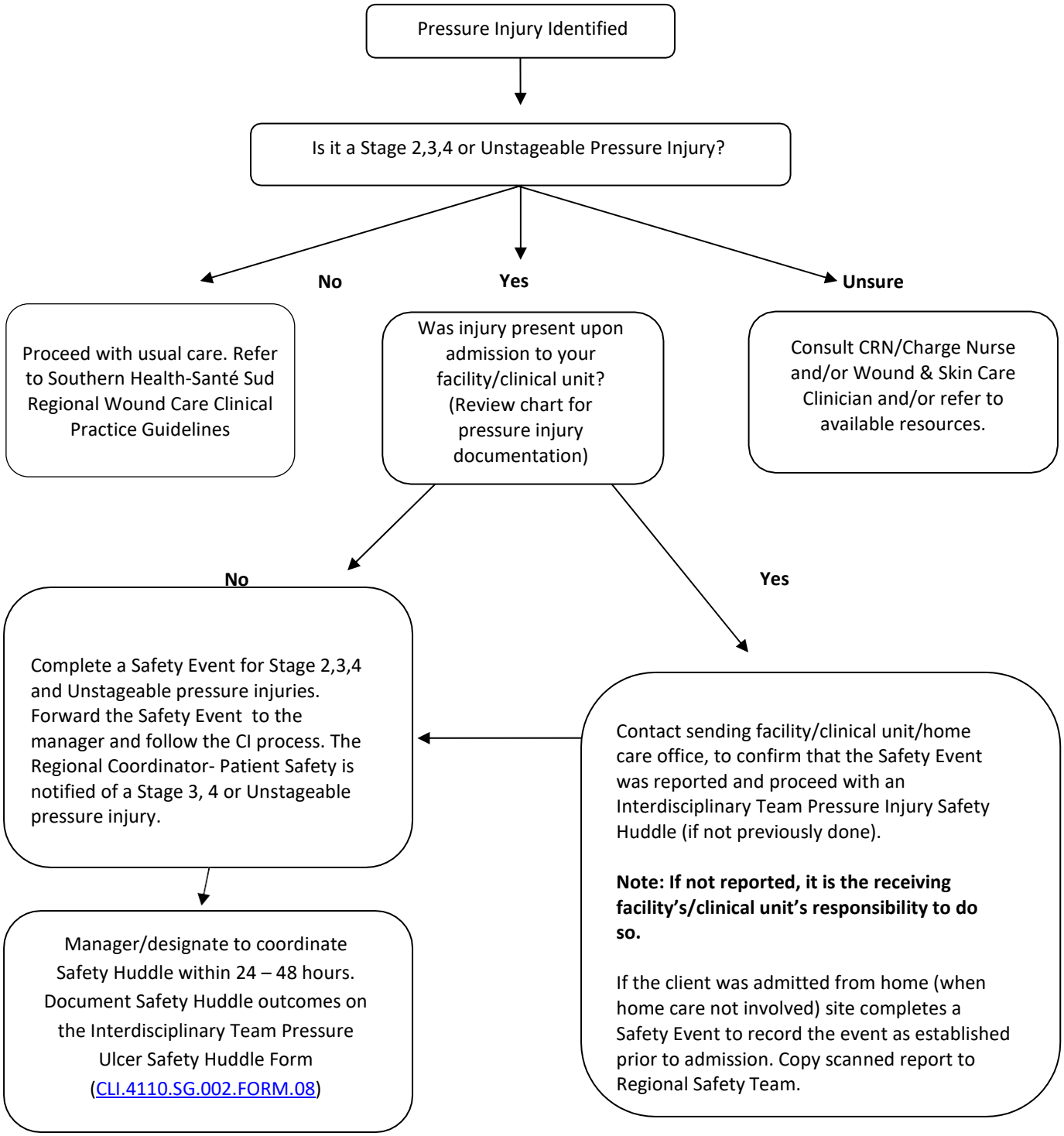Stage 2,3,4 and Unchangeable Pressure Injury Reporting Process-Algorithm